

ALTO 1

brightly (♩=170)

let there be love

A

B

C

D

Dm7 G7+5 C Dm7 G7 C Em7 A7 Dm7

G7 C Dm7 G7+5 **E** 8

p

mf

F

p

mp

G 7

p

mf

f

TENOR 1

let there be love

brightly (♩=170)

TENOR 2

let there be love

brightly (♩=170)

BARITONE
brightly (♩=170)

let there be love

TRUMPET 1

let there be love

brightly (♩=170)

let there be love

TRUMPET 2

brightly (♩=170)

A 7 *f* gliss **B** 16

C 21 *f* gliss **D** 15 *mf*

E

SOLO AD LIB
Gm7-5 C7 F Gm7 C7+5 Fma7 Gm7 *p*

Harmony staff 1: Treble clef, key signature of one flat. Contains a series of chords: Gm7-5, C7, F, Gm7, C7+5, Fma7, Gm7. The dynamic is *p*.

Am7 D7-5 Gm7 C7 F D7

Harmony staff 2: Treble clef, key signature of one flat. Contains a series of chords: Am7, D7-5, Gm7, C7, F, D7.

F 16 **G** 12 *mf*

f

Continuation of the melodic line from staff G, ending with a whole note in a key signature of two sharps. The dynamic is *f*.

gliss

Continuation of the melodic line, ending with a glissando line above the final measure.

TRUMPET 3
brightly (♩=170)

let there be love

TRUMPET 4
brightly (♩=170)

let there be love

TROMBONE 1
brightly (♩=170)

let there be love

A
mp
gliss
f

B
p

C
fp

p *mp*

gliss
f

D
p

p *mp*

E
mf

TROMBONE 2
brightly (♩=170)

let there be love

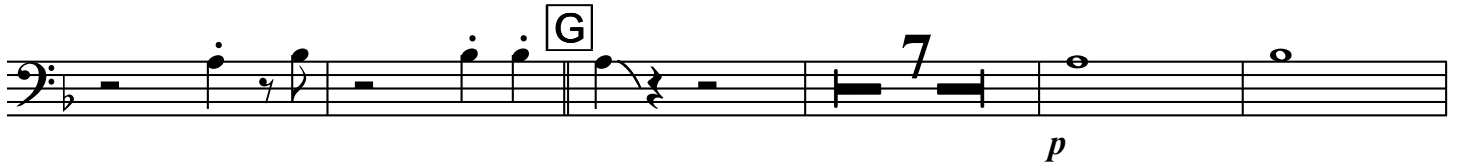
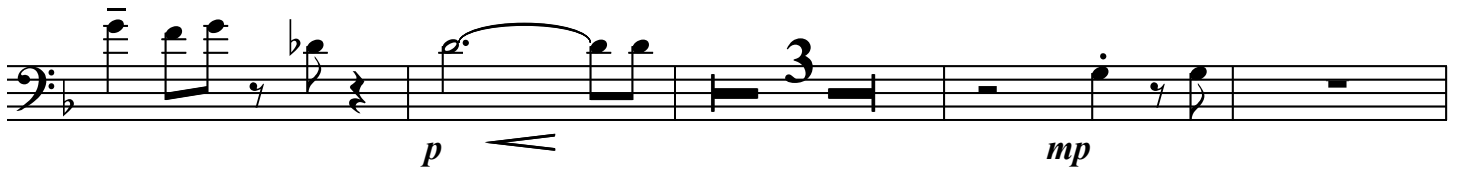

TROMBONE 3

let there be love

brightly (♩=170)

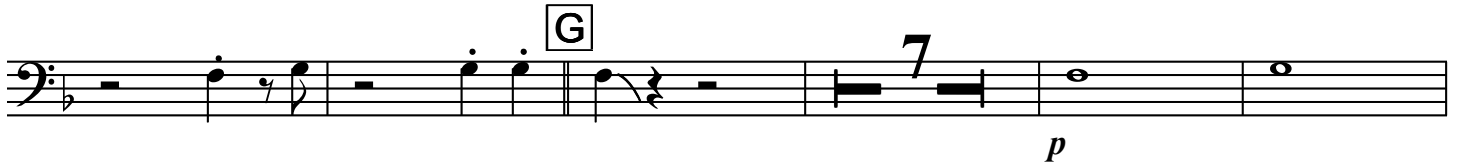
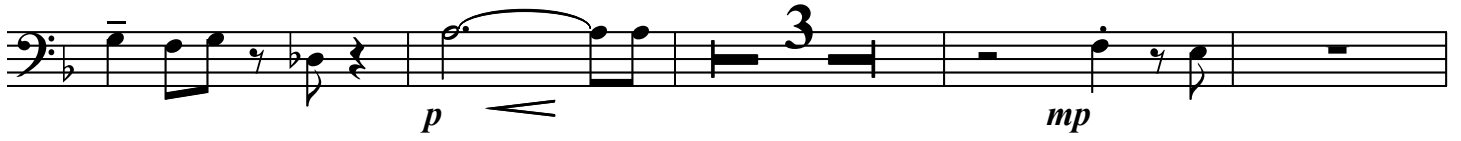

TROMBONE 4
brightly (♩=170)

let there be love

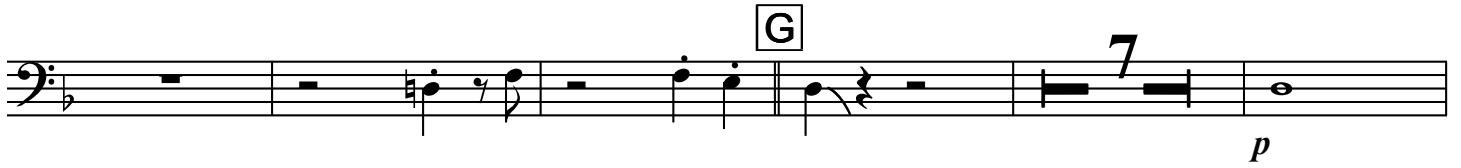
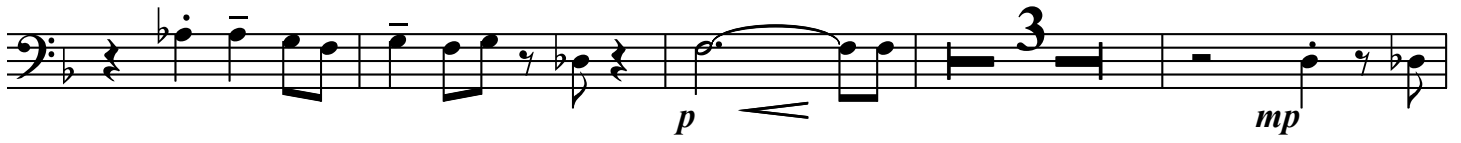

PIANO
brightly (♩=170)

let there be love

A

(Melody guide)

B

(vocal melody guide)

mp

C

Chords: Gdim, Fm7, Bb7, Eb, Fm7, Bb7+5

Chords: Eb6.9, Gm7, C7, Fm7

Chords: Bb7

Ensemble marking: *Ens.*

Dynamic marking: *mf*

Dynamic marking: *mp*

Performance instruction: **D**alto solo

Chords: Eb, Fm7, Bb7

Chords: Eb, Gdim, Fm7-5, Bb7, Eb

Chords: Fm7, Bb7+5, Eb, Fm7, Bb7, Eb, Gm7, C7

Fm7 Bb7 Eb Fm7 Bb7+5

Eb Fm7 Bb7 Eb Gdim

mf

tpt solo

Fm7-5 Bb7 Eb Fm7 Bb7+5 Ebma7

mp

Fm7 Gm7 C7-5 Fm7 Bb7

F (vocal melody guide)

Eb C7 F Gm7 C7 F

mp

F#dim Gm7 Gm7-5 F Gm7 Gm7-5

F Gm7 C7 F F#dim Gm7

G

Chords: C7-9, F, Gm7 C7, F, Gm7 C7

Chords: F, F#dim, Gm7, Gm7-5, F

Chords: Gm7 Gm7-5, F, Gm7, Am7, D7-5

Chords: Gm7, C7+5, F, Am7 D7+5, Gm9

mf

Ens.

Chords: C7-9, F Bb7, Gm7, Bb7, F

GUITAR
brightly (♩=170)

let there be love

A

(Melody guide)

TACET

gliss

B

(vocal melody guide)

Eb Ebma7 Eb6 Gdim

mp

Fm7 Bb7 Eb Fm7 Bb7 Eb

Gdim Fm7 Bb7

C

Eb Fm7 Bb7+5 Eb

Gdim Fm7 Bb7 Eb Fm7 Bb7+5

Eb6.9 Gm7 C7 Fm7

Bb7 Ens.

mf

gliss D alto solo

Eb Fm7 Bb7

mp

Eb Gdim Fm7-5 Bb7 Eb

Fm7 Bb7+5 Eb Fm7 Bb7 Eb Gm7 C7

Fm7 Bb7 Eb Fm7 Bb7+5

Eb Fm7 Bb7 Eb Gdim

tpt solo

Fm7-5 Bb7 Eb Fm7 Bb7+5 Ebma7

mp

Fm7 Gm7 C7-5 Fm7 Bb7

F (vocal melody guide)

Eb C7 F Gm7 C7 F

mp

F#dim Gm7 Gm7-5 F Gm7 Gm7-5

F Gm7 C7 F F#dim Gm7

G

Chords: C7-9, F, Gm7 C7, F, Gm7 C7

Chords: F, F#dim, Gm7, Gm7-5, F

Chords: Gm7 Gm7-5, F, Gm7, Am7, D7-5

Chords: Gm7, C7+5, F, Am7 D7+5, Gm9

mf

Ens.

Chords: C7-9, F Bb7, Gm7, Bb7, F

let there be love

BASS

brightly (♩=170)

A

mp

B

mp

C

D ad lib backing

mp

Eb Gdim Fm7-5 Bb7 Eb Fm7 Bb7+5

Eb Fm7 Bb7 Eb Gm7 C7 Fm7 Bb7

Eb Fm7 Bb7+5 **E** Eb Fm7 Bb7 Eb Gdim

mf

Fm7-5 Bb7 Eb Fm7 Bb7+5 Ebma7 Fm7

mp

Gm7 C7-5 Fm7 Bb7 Eb

F

mp

G

mf

let there be love

DRUMS

brightly (♩=170)

Sticks (fairly lightly)

A

mp

f

B

mp

mp

C

3 4 5 6 7 8 9 10 11 12

13 14

mp

f

D

mp

8 9 10 11 12 13 14 15

mf

E 2 3 6 7

mp

8 9 10 11 12 13 14

mf

F 2 3 4 5 6 7

mp

8 9 10 11 12 13 14 15 16

mp

G 2 3 4 5 6 7 8 9

mp

10 11 12

mf

mf

f